

VISUAL APPROACH CHART - ICAO

AERODROME ELEV 30 ft

TWR 129.8  
Emerg 121.5  
ATIS 129.925

CONSULT NOTAM FOR LATEST INFORMATION

DONEGAL / DONEGAL

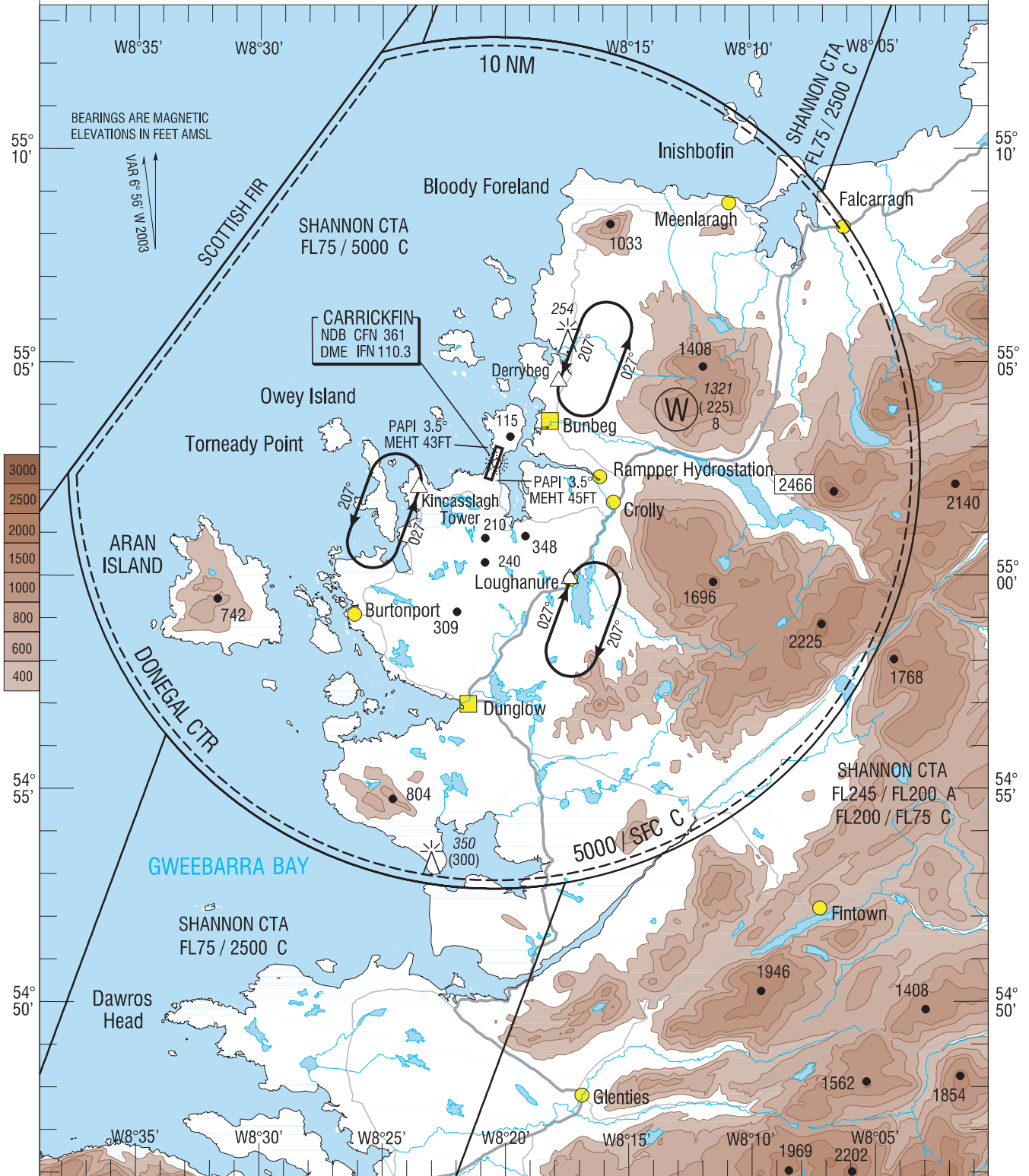

Visual Holding Pattern (Based on TAS 120 kts)

Note 1: In the event of a radio failure :  
- Aircraft from the North, route via Falcarragh not above 1000ft to the Derrybeg Hold.

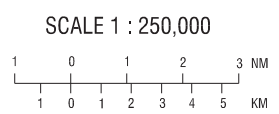

Mapping based on Ordnance Survey Ireland by Permission of the Government © Government of Ireland Permit Number 7109

CHANGE : New Chart