

ICAO - INSTRUMENT APPROACH CHART

AD 2 LICJ 5-7

**WARNING:** Landing on RWY 02 is allowed HJ in VMC only. Landing on RWY 02 is forbidden HN.  
**WARNING:** For typographical reasons the hazard beacons located South of AD are not represented.

**APP** Palermo Approach  
 120.200  
 Palermo Radar  
 120.200 (118.650)

**TWR** Raisi Tower  
 119.050

**AD ELEV**  
 65

**LICJ**

**PALERMO/PUNTA RAISI**  
 ILS-X  
 RWY 25

DOC.8168-ED.4-1993-AMDT 12

CHANGE: RADIO AID REQUIRED

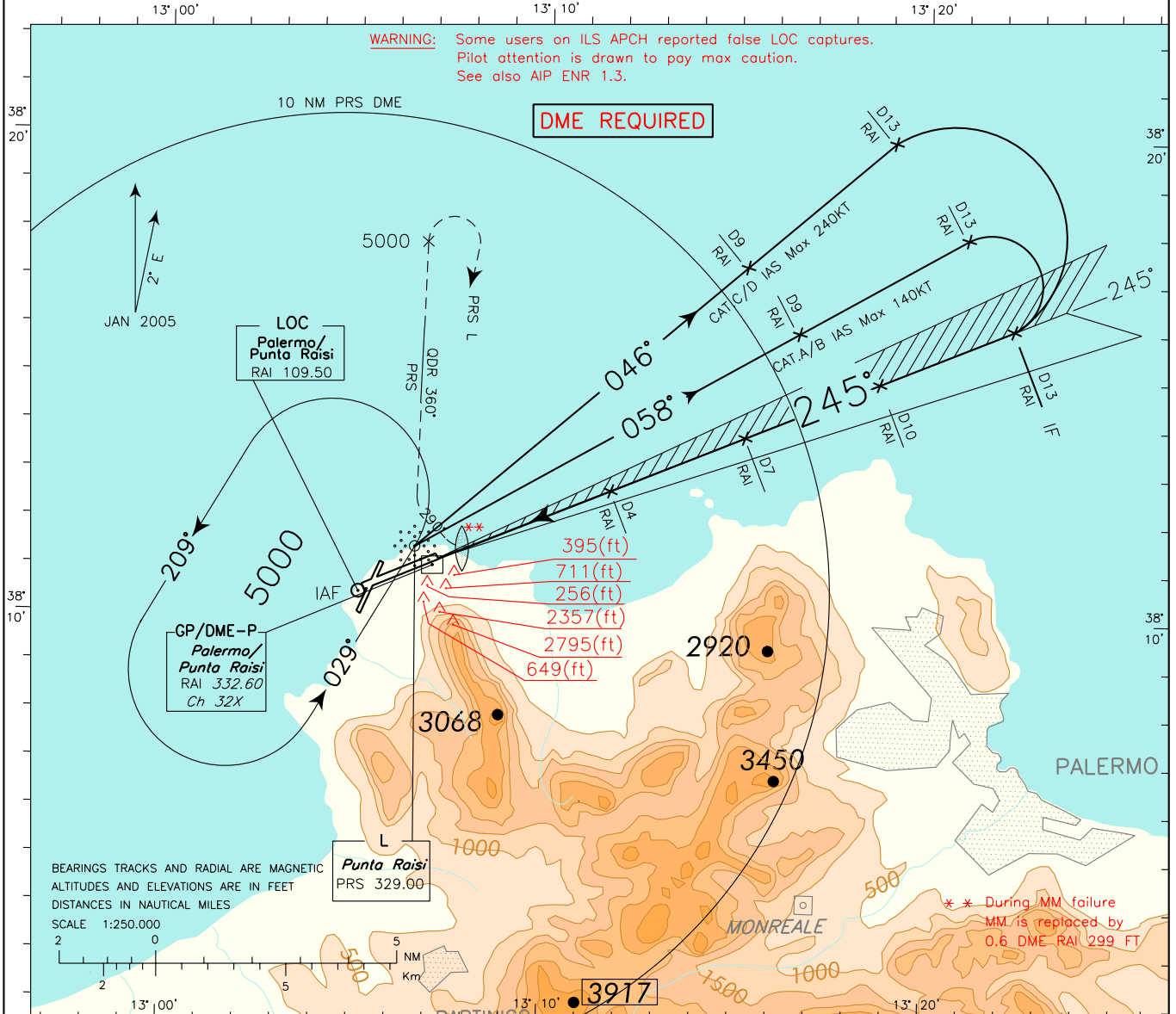

**TRANSITION ALT 5000**  
**MISSED APPROACH:** As soon as possible turn right on TR 290° to join QDR 360° PRS L climbing to 5000 Ft. When reaching 5000 Ft turn right to PRS L.

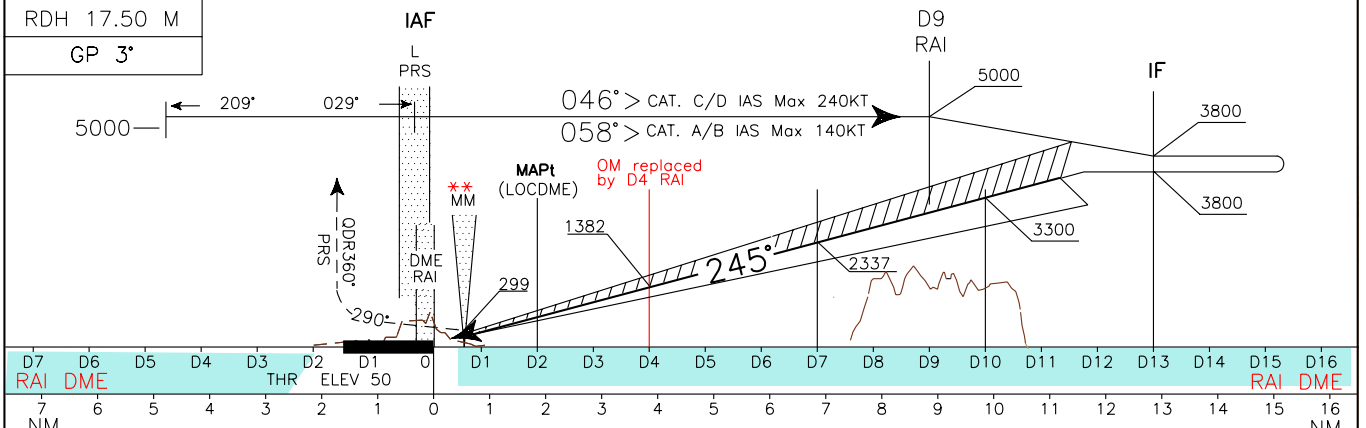

OCA (OCH)		A	B	C	D	* Circling Sector: North-West of the field only	FT PER MIN	GS	D4 RAI-MAPT 2.00 NM	MAPT-THR 1.85 NM	ALT(HGT)	MNM SECT ALT PRS L		
STRAIGHT IN APPROACH	ILSDME	500 (450)												530
	LOCDME	750 (700)				636	120	1 : 00	0 : 56	5	1700(1650)			
	CIRCLING (*)	1000 (935)				741	140	0 : 52	0 : 48	4	1382(1332)			
							847	160	0 : 45	0 : 42	3	1063(1013)		
							953	180	0 : 40	0 : 37	2	744(694)		