STANDARD INSTRUMENT DEPARTURE CHART
(SID) - ICAO

TRANSITION LEVEL by ATC
TRANSITION ALTITUDE 7000

ZURICH LSZH
SID RWY 16 - NON RNAV

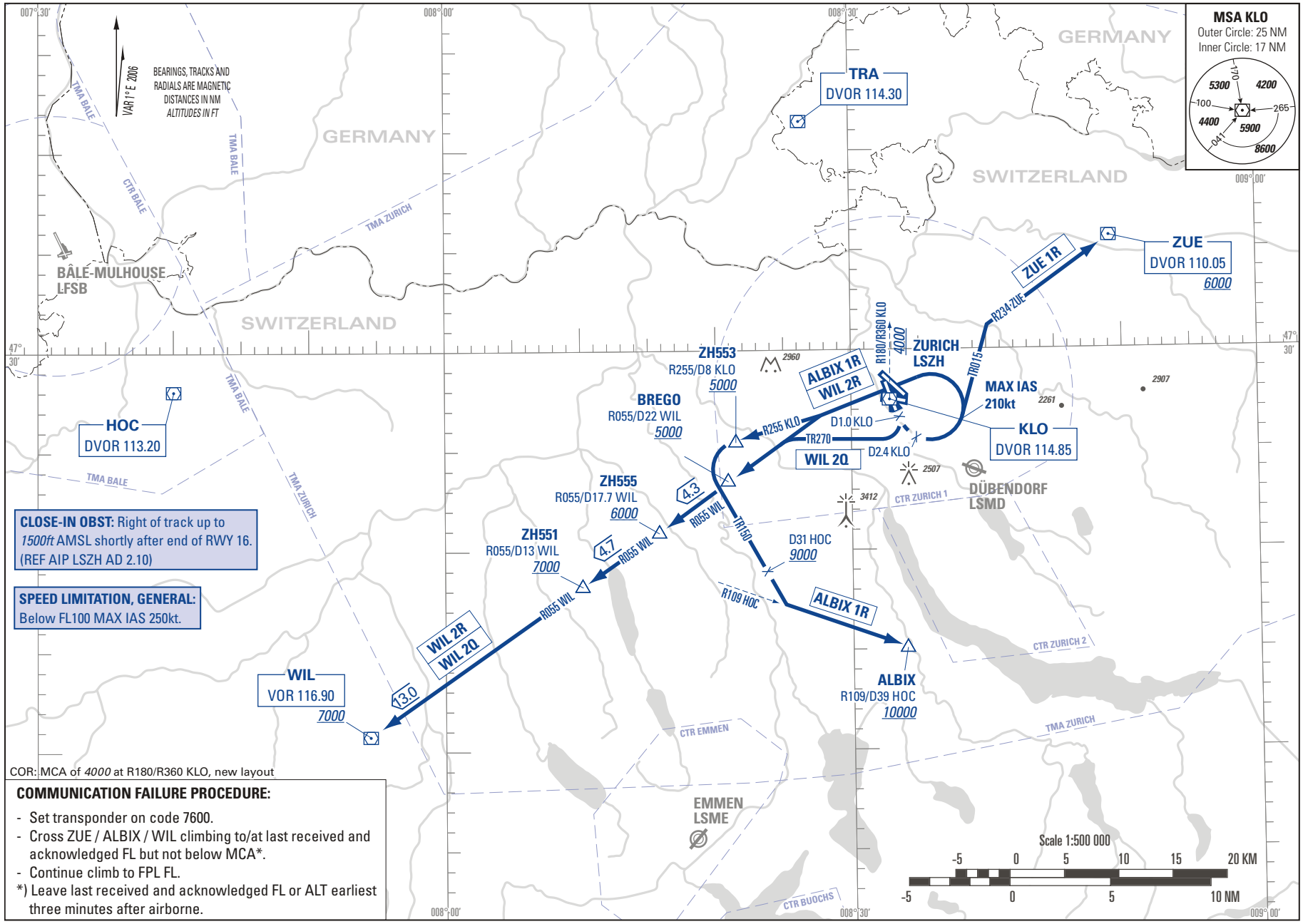

CLOSE-IN OBST: Right of track up to *1500ft* AMSL shortly after end of RWY 16. (REF AIP LSZH AD 2.10)

SPEED LIMITATION, GENERAL: Below FL100 MAX IAS 250kt.

COR: MCA of *4000* at R180/R360 KLO, new layout

COMMUNICATION FAILURE PROCEDURE:

- Set transponder on code 7600.
- Cross ZUE / ALBIX / WIL climbing to/at last received and acknowledged FL but not below MCA*.
- Continue climb to FPL FL.

*) Leave last received and acknowledged FL or ALT earliest three minutes after airborne.

THIS PAGE INTENTIONALLY LEFT BLANK