STANDARD ARRIVAL CHART INSTRUMENT (STAR) - ICAO

TRANSITION LEVEL : ❶

PETROPAVLOVSK-KAMCHATSKY, RUSSIA

YELIZOVO
RWY 34R

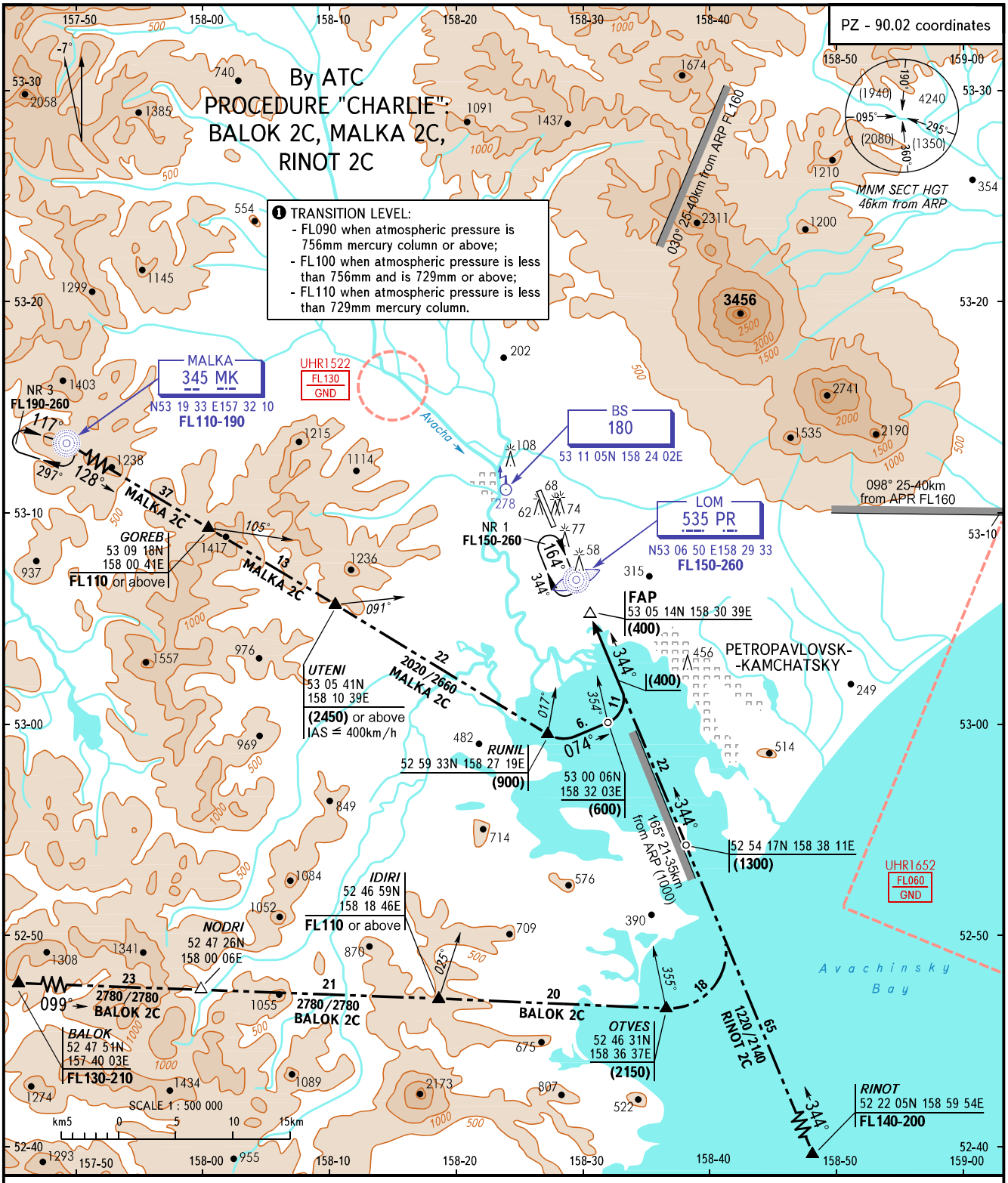

START	**118.100**
KRUG	**119.400**

Descending from MAX FL shall be carried out with the following gradients:
- from CRP BALOK to CRP IDIRI - 6.9%, then to CRP OTVES - 6.0%, then to height (1300) - 4.7%;
- from MALKA NDB to CRP RUNIL - 6.8%;
- from CRP RINOT to geo point 52 54 17N 158 38 11E - 7.4%.

WARNING

BALOK 2C, MALKA 2C, RINOT 2C STAR shall be carried out as directed by ATS unit with radar control, reliable functioning of MALKA NDB (for MALKA 2C) and airborne navigational aids.
If one of these conditions is not met, proceed to LOM, join holding area NR 1 at not below the safe flight level, then as directed by ATS unit.

BEARINGS AND TRACKS ARE MAGNETIC
ALTITUDES, HEIGHTS AND ELEVATIONS ARE IN METRES
DISTANCES ARE IN KILOMETRES

CHANGE: UHR1652