INSTRUMENT APPROACH CHART - ICAO

TOWER	124.200

ELISTA, RUSSIA

ELISTA

VORDME RWY 27

TRANSITION LEVEL:	FL050	AD ELEV:	**153.0**
TRANSITION HEIGHT:	(600)	THR ELEV:	**148.0**

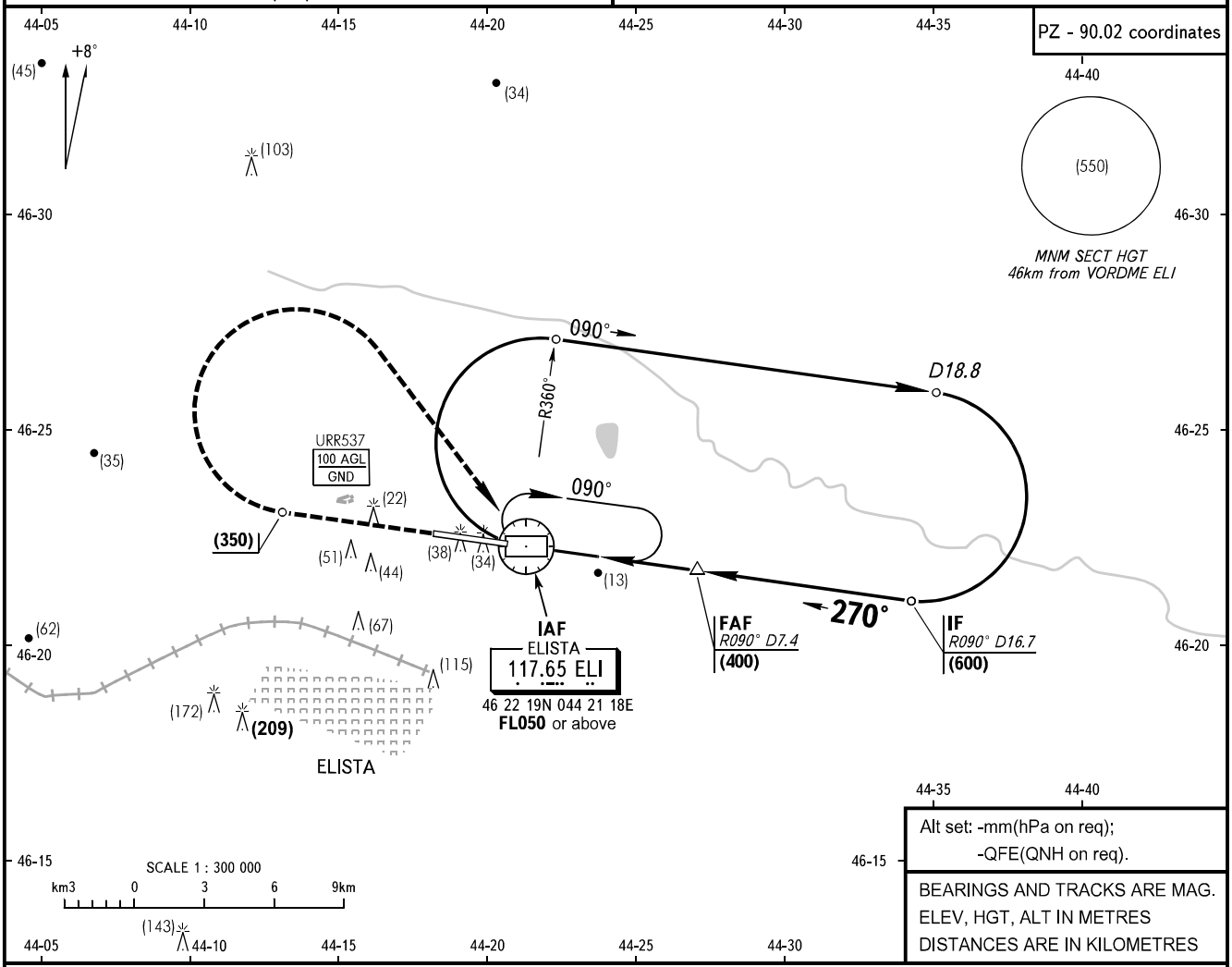

MISSED APPROACH
Climb straight ahead to (350), turn RIGHT to VORDME climbing to (600). Then proceed according to approach chart or to the holding area by ATS unit instruction.

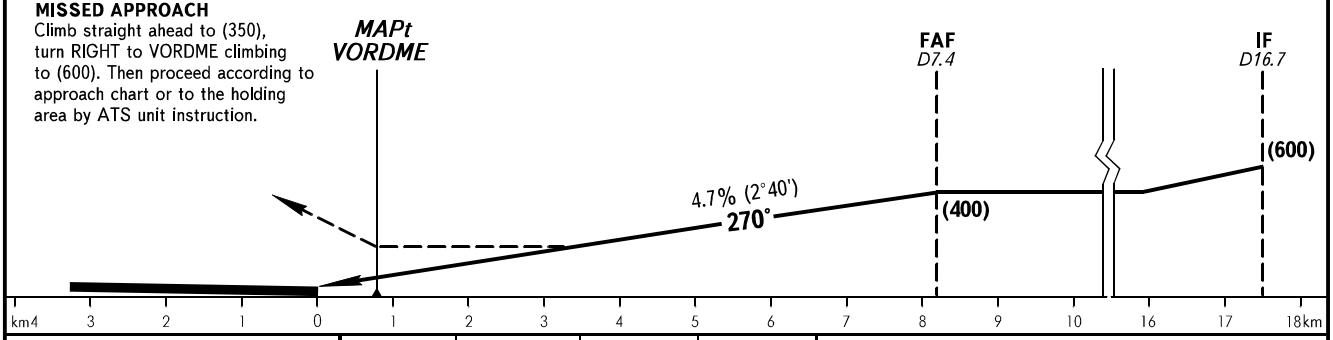

OCA/H		A	B	C	D
Straight-in Approach	**VORDME**	*256(108)*	*256(108)*	*256(108)*	*256(108)*

GROUND SPEED	km/h	*150*	*180*	*210*	*240*	*270*	*300*	*330*	*360*	*390*	*420*	*450*
RATE OF DESCENT	m/s	*1.9*	*2.3*	*2.7*	*3.1*	*3.5*	*3.9*	*4.3*	*4.7*	*5.0*	*5.4*	*5.8*

CHANGE: New chart