INSTRUMENT APPROACH CHART - ICAO

KRUG	**120.800**
START	**118.600**

SALEKHARD, RUSSIA
SALEKHARD
VORDME RWY 22

TRANSITION LEVEL:	❶	AD ELEV:	**66.5m**
TRANSITION HEIGHT:	(900)	THR ELEV:	**51.7m**

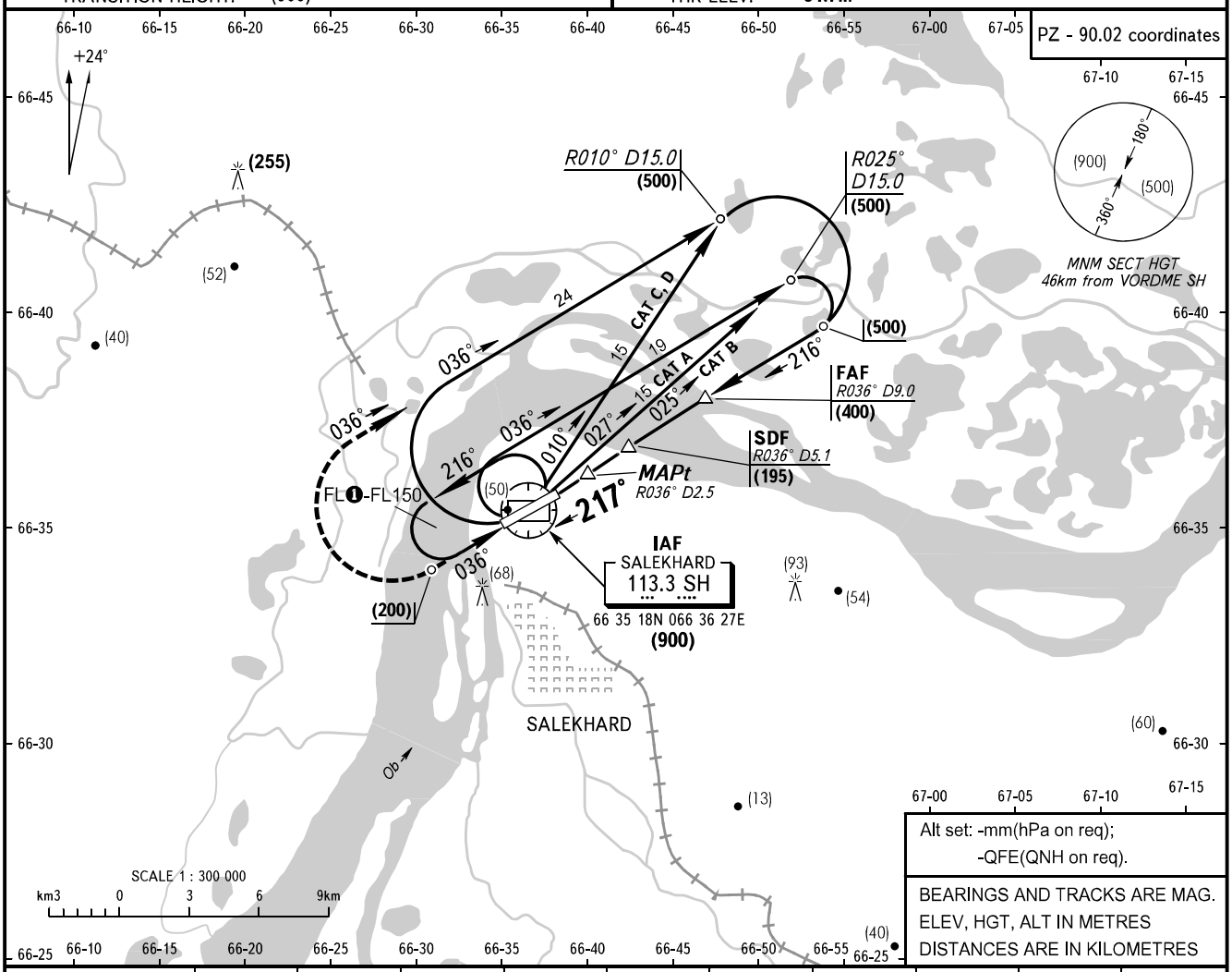

DME SH	11.6	10.6	9.6	8.6	7.6	6.6	5.6	4.6	3.6	2.6
HAT	(535)	(485)	(430)	(380)	(330)	(275)	(225)	(175)	(120)	(70)

MISSED APPROACH
Climb on track 217° to (200), then turn RIGHT on track 036° climbing to (500) then according to chart or by ATS unit instruction.

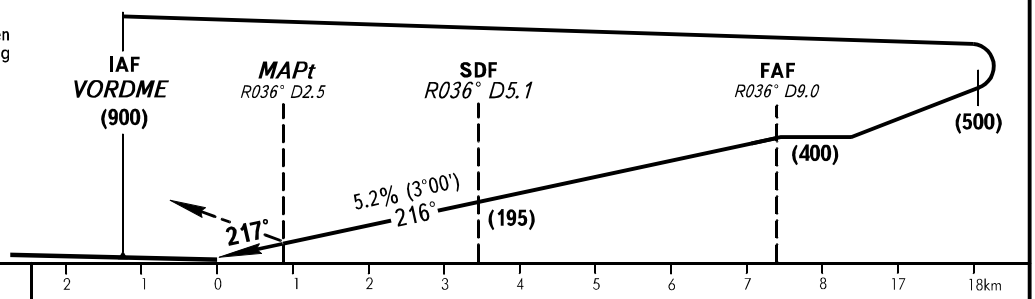

OCA/H		A	B	C	D
Straight-in Approach	**VORDME**	*155(100)*	*155(100)*	*155(100)*	*155(100)*

❶ TRANSITION LEVEL:
- FL050 when atmospheric pressure is 733mm mercury column or above;
- FL060 when atmospheric pressure is 732mm mercury column or less.

GROUND SPEED	km/h	*150*	*180*	*210*	*240*	*270*	*300*	*330*	*360*	*390*	*420*	*450*
RATE OF DESCENT	m/s	*2.2*	*2.6*	*3.0*	*3.5*	*3.9*	*4.3*	*4.8*	*5.2*	*5.6*	*6.1*	*6.5*

CHANGE: COM, SDF, MNM