VISUAL APPROACH CHART - ICAO

TOWER	128.0

ORENBURG, RUSSIA
ORENBURG
CIRCLING RWY 08

TRANSITION LEVEL:	By ATC	AD ELEV:	**117.8m**
TRANSITION HEIGHT:	(700)	THR ELEV:	**117.2m**

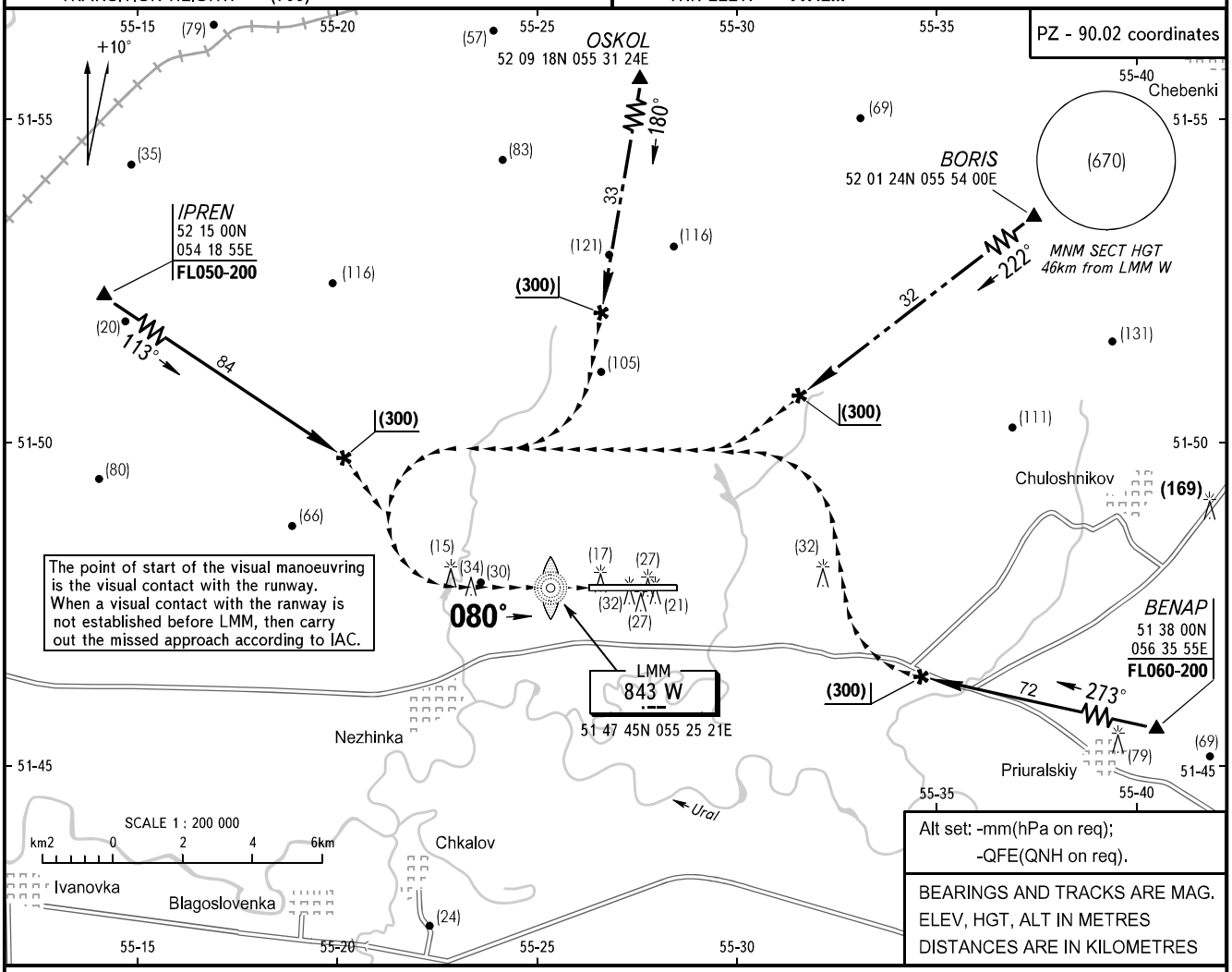

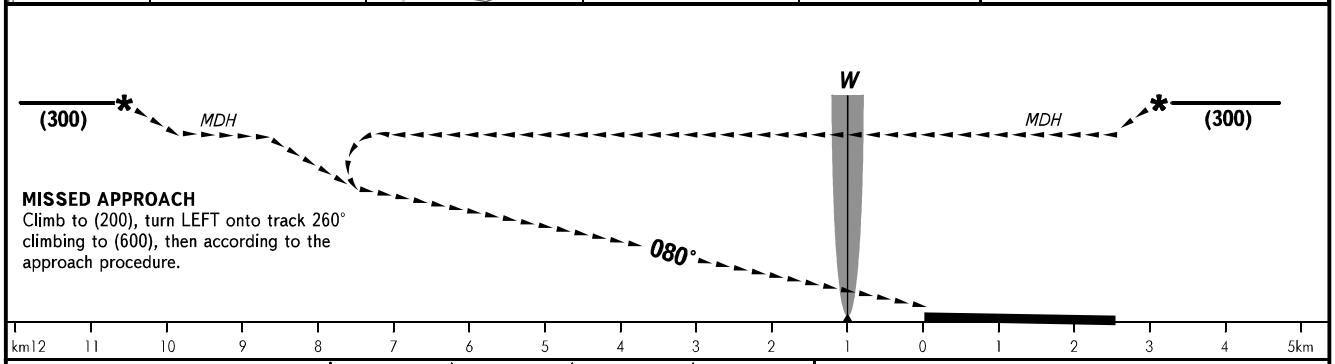

MISSED APPROACH
Climb to (200), turn LEFT onto track 260° climbing to (600), then according to the approach procedure.

OCA/H		A	B	C	D
Visual Manoeuring (Circling) Area					
ACFT CAT		A	B	C	D
MET conditions	MDH, m	120	180	230	250
	Cloud base, m	350	350	400	400
	❶ Visibilitiy, m	1600	3000	3000	4000

WARNING:
1. Visual manoeuvring to the south of the aerodrome is prohibited.
2. The height of flight shall not be below (600) to DIST 20km from the aerodrome.

❶ RVR is 6000 for all CAT ACFT during approach from CRP OSKOL.

CHANGE: New chart