VAR4° W

ATIS 128.45
APP 119.9(124.2)
TWR 118.3(118.85, 130.0)

ZHCC ZHENGZHOU/Xinzheng

RNAV RWY12

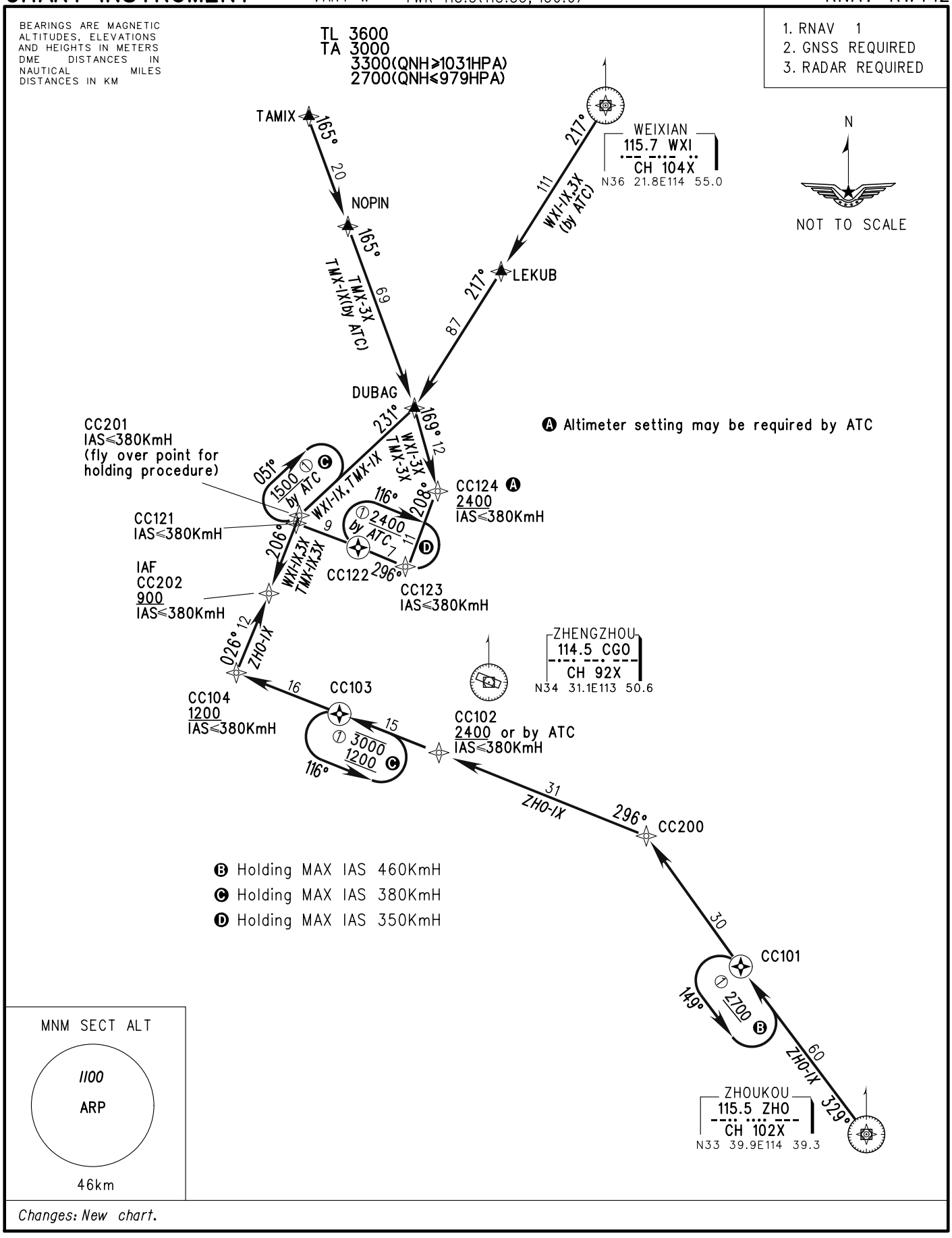

Changes: New chart.